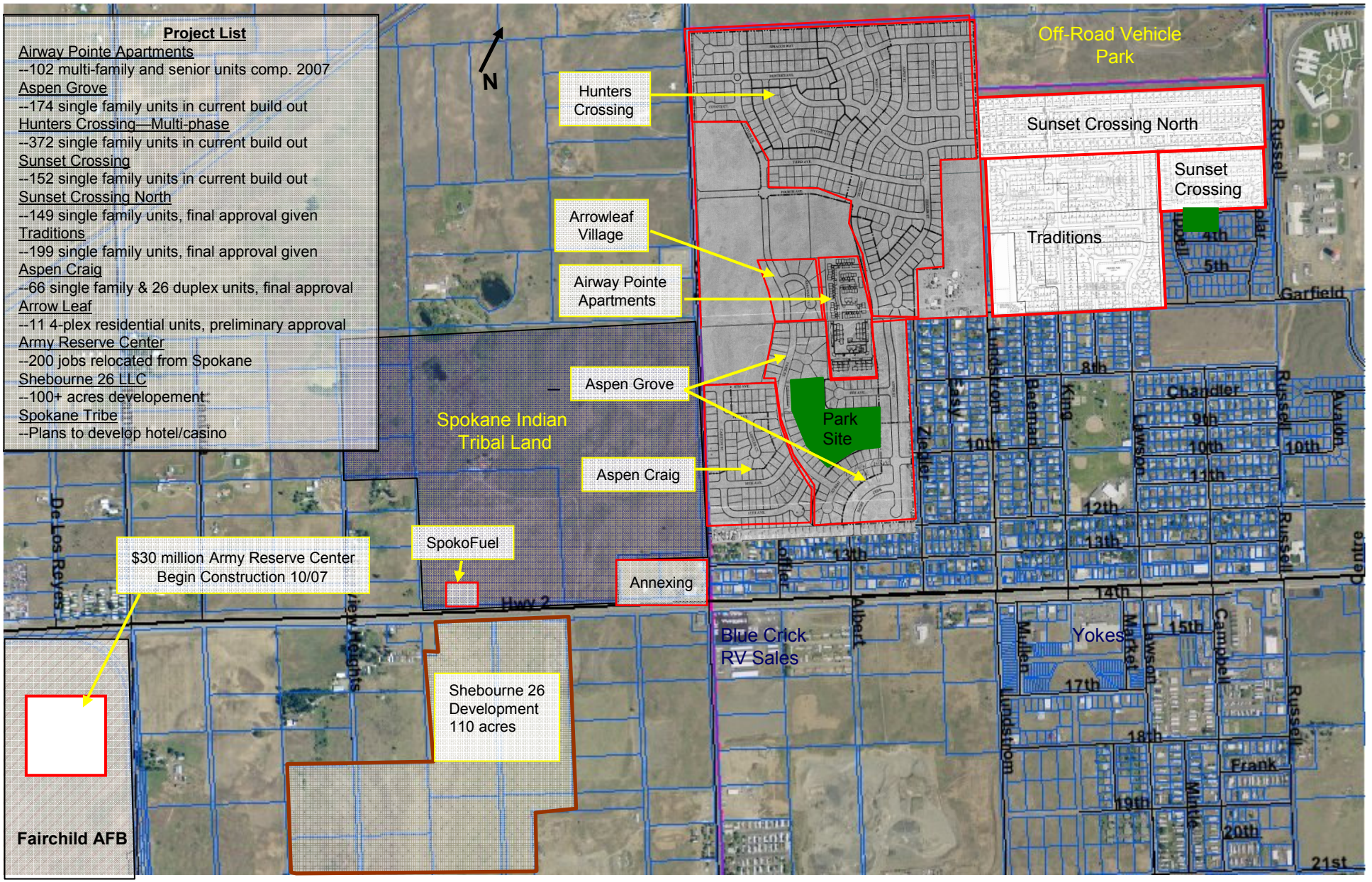

City of Airway Heights—West—Jan 2008